

APPROVED
 SUBJECT TO THE CONDITIONS IN THIS OFFICE LETTER.
 Planning Permit No. A2/33365/01
 Date: 10/11/2001

FOR MEMBER SECRETARY
 CHENNAI METROPOLITAN
 DEVELOPMENT AUTHORITY
 CHENNAI - 600 006.

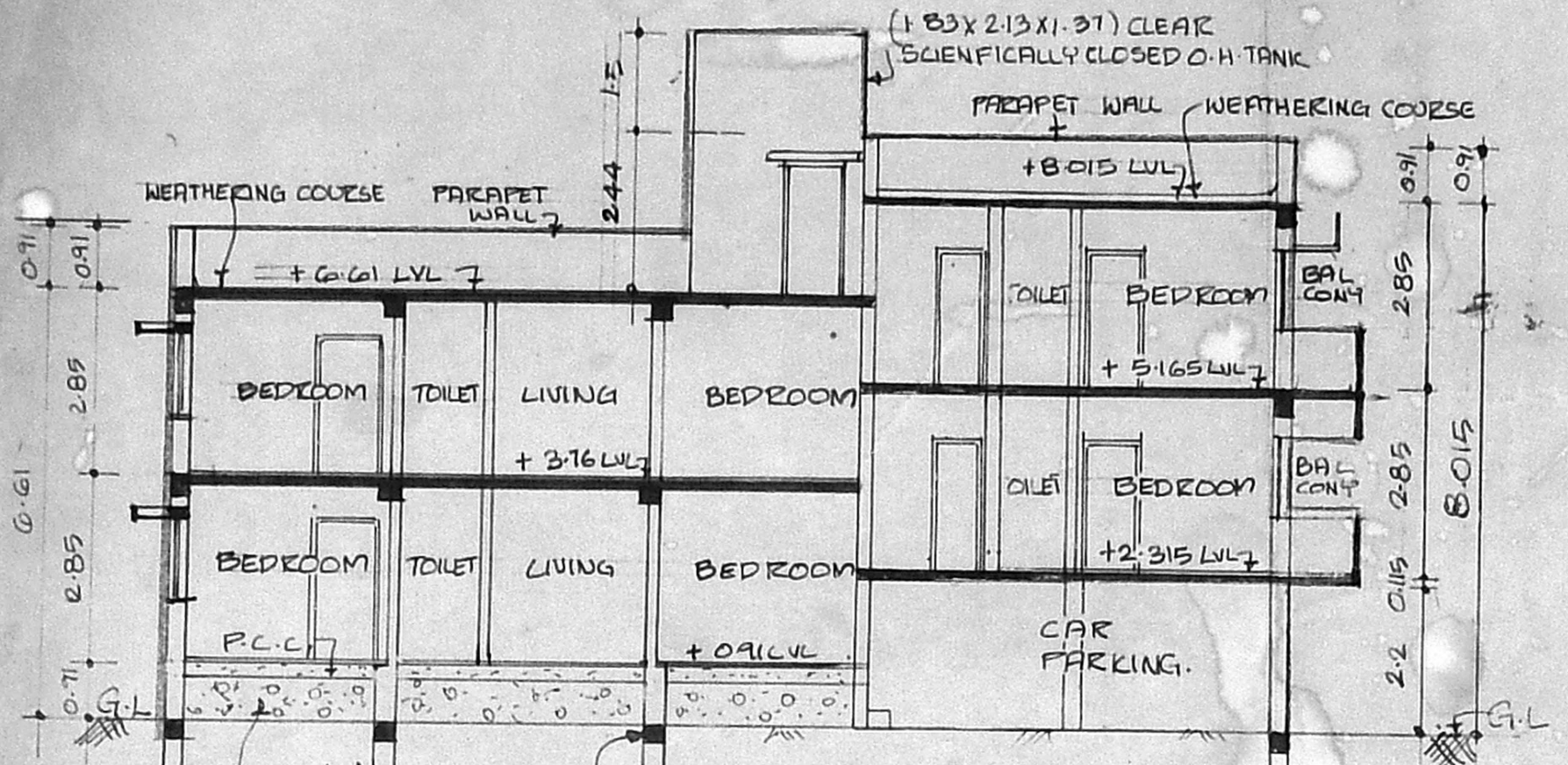

SECTION 'A-A'

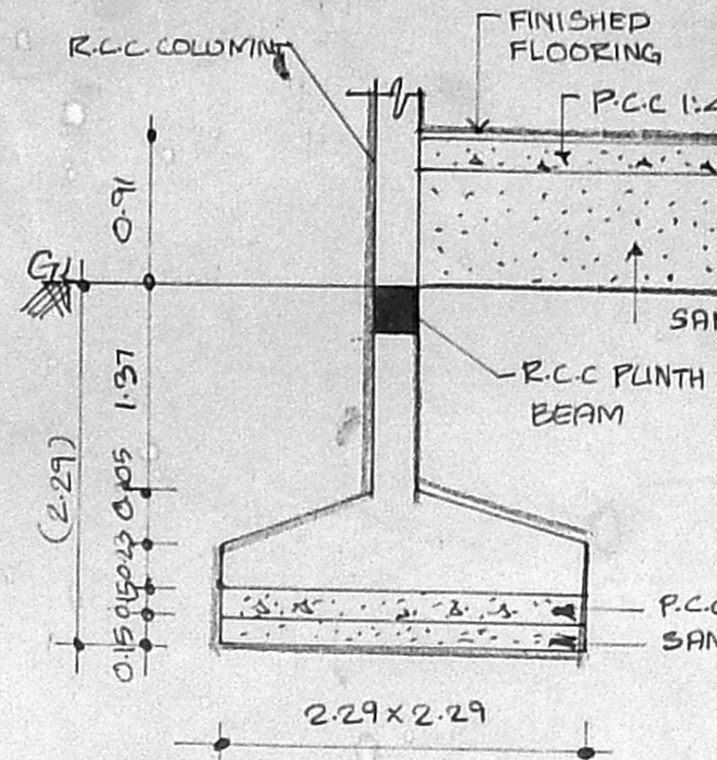

FOUNDATION DETAILS
 (SCALE: 1:50)

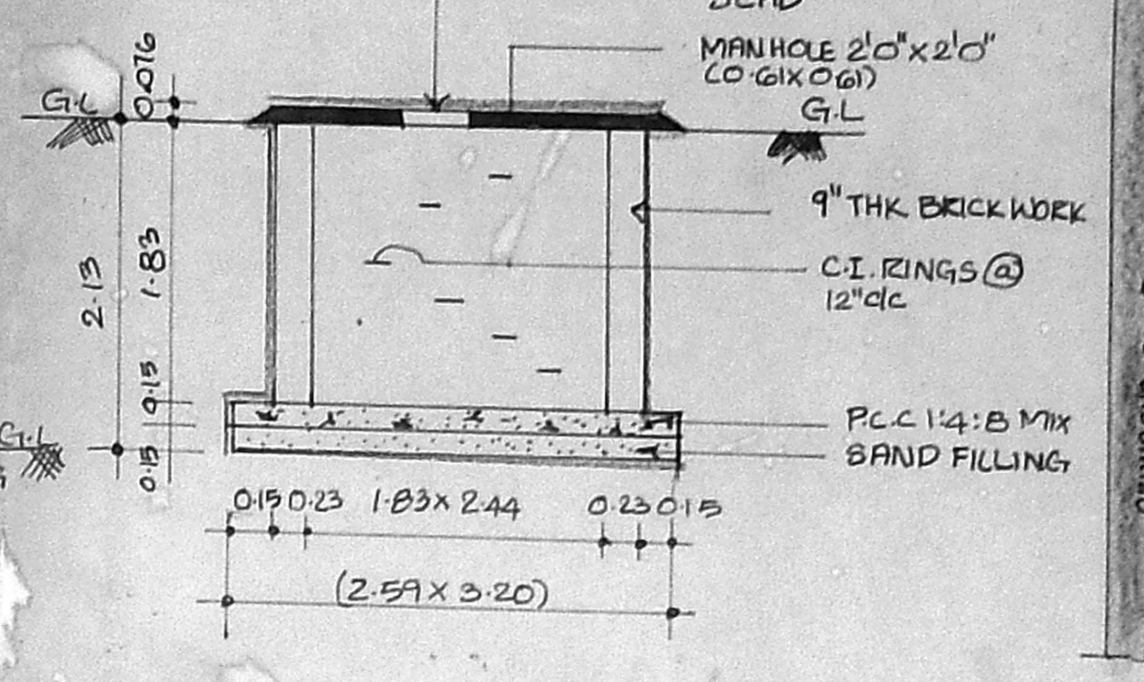

SUMP DETAILS
 (SCALE: 1:50)

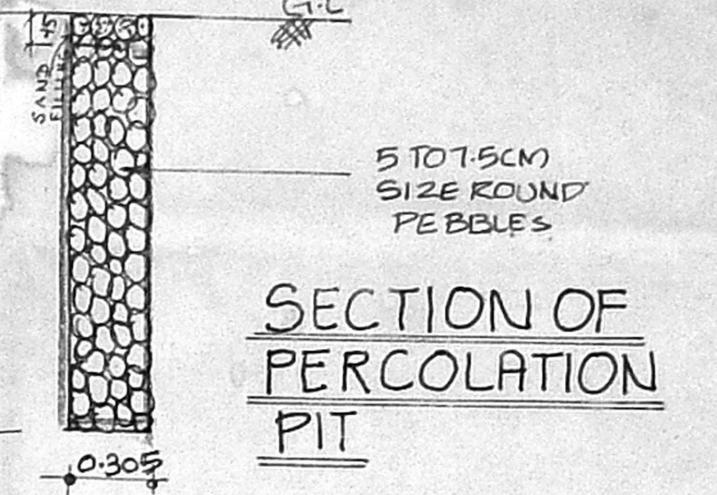

SECTION OF PERCOLATION PIT

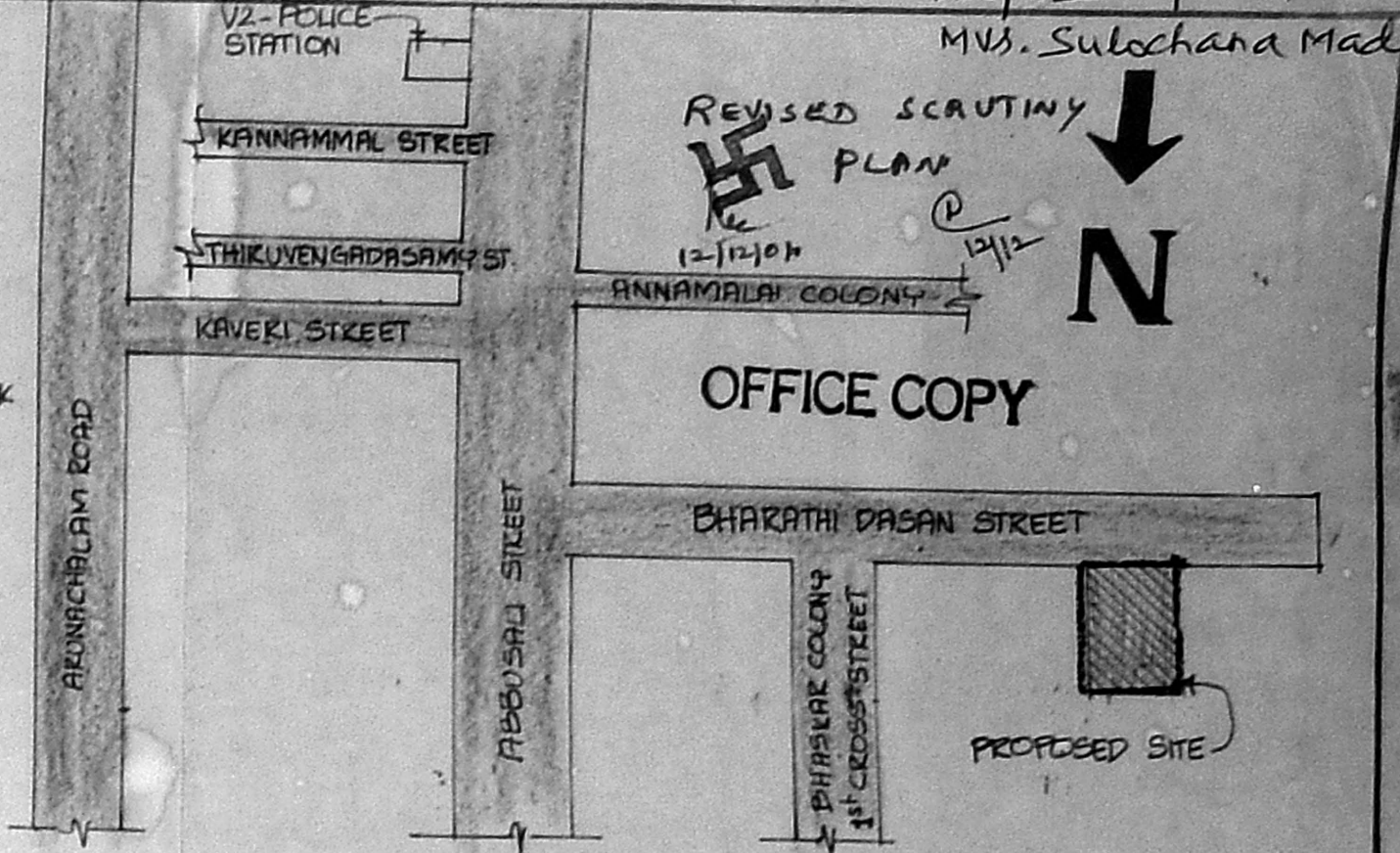

KEY PLAN
 (NOT TO SCALE)

SCHEDULE OF JOINERY

MD	MAIN DOOR	1.00 X 2.13
D	DOOR	0.91 X 2.13
D2	DOOR	0.76 X 2.13
W	WINDOW	1.83 X 1.22
W1	WINDOW	1.22 X 1.22
V	VENTILATOR	0.61 X 0.61

AREA STATEMENT

PLOT AREA	- 219.74 SQM
GROUND FLOOR AREA	- 106.24 "
FIRST FLOOR AREA	- 175.99 "
SECOND FLOOR AREA (PART)	- 72.07 "
STAIR CASE ROOM (ABOVE STILT)	- 11.74 M ²
TOTAL AREA	- 354.30 SQM
F.S.I - 1:27	PLOT COVERAGE = 62.91%

COLOUR INDEX

PROPOSED	ROAD	BOUNDARY
----------	------	----------

PLAN SHOWING THE PROPOSED RESIDENTIAL BUILDING AT PLOT NO- 167, BHARATHIDASAN STREET, BASKAR COLONY, VIRUGAMBALKAM, CHENNAI - 92.
 S.NO - 8/1A/A/A, T.S NO-52, BLOCK NO-32

ALL DIMENSIONS ARE IN METERS
 SCALE: 1:100

DATE: 11/10/2001 DRAWN: D.SUDHA CHECKED:

SIGNATURE OF THE OWNER/GPA

(T. SULOCHANA MADHAVAN)

SIGNATURE OF THE LICENSED SURVEYOR

D. SURESH KUMAR, P.L.A. A.I.T.D.
 Licensed Surveyor No. RA-33
 CORPORATION OF MADRAS
 PLOT NO. 96A, DURAIWAMY STR
 Ayyavoo Naidu Colony,
 Aminjikote, Chennai-29,
 Ph: 4755471

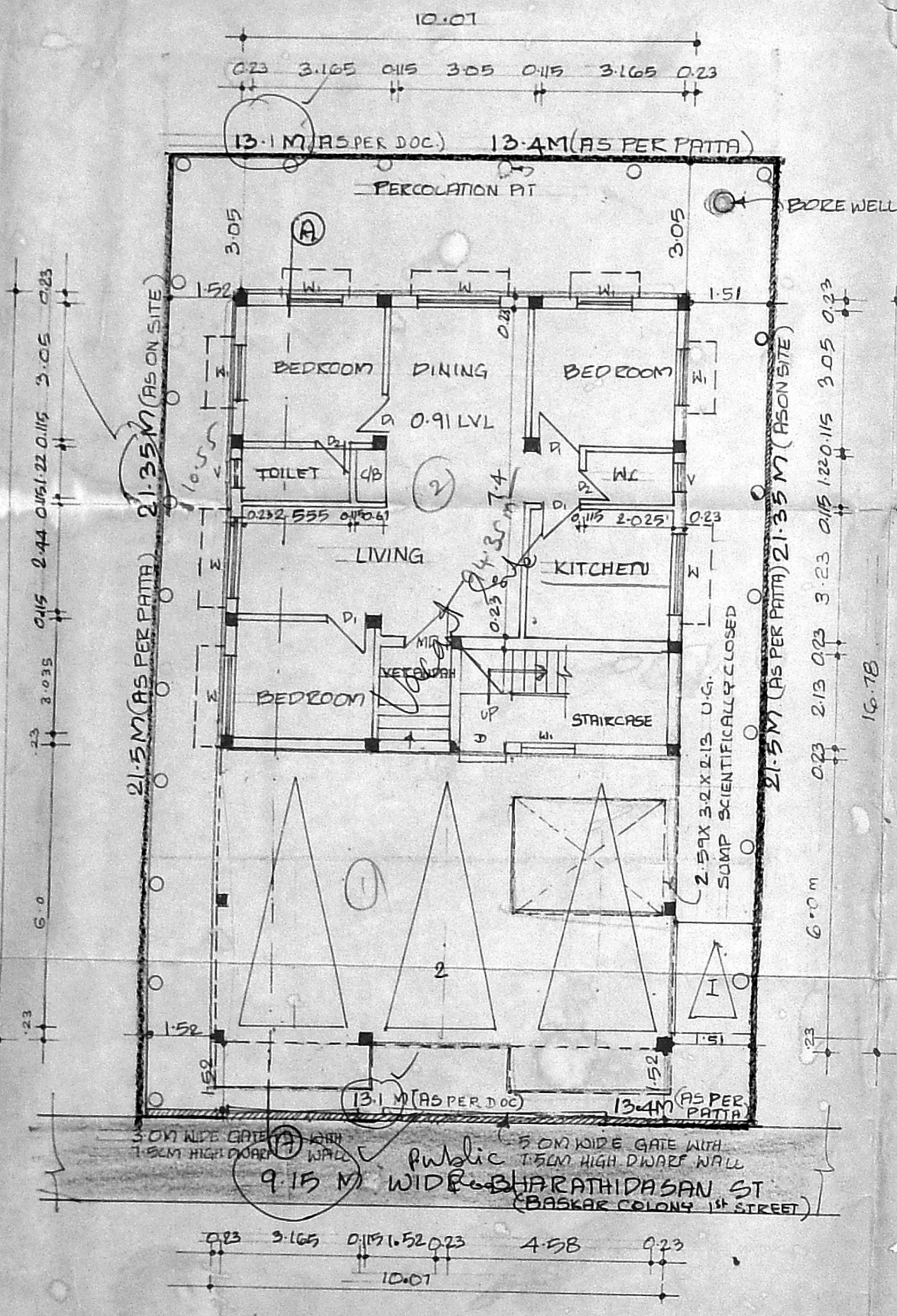

STILTPARKING, GROUND FLOOR PLAN CUM SITE PLAN

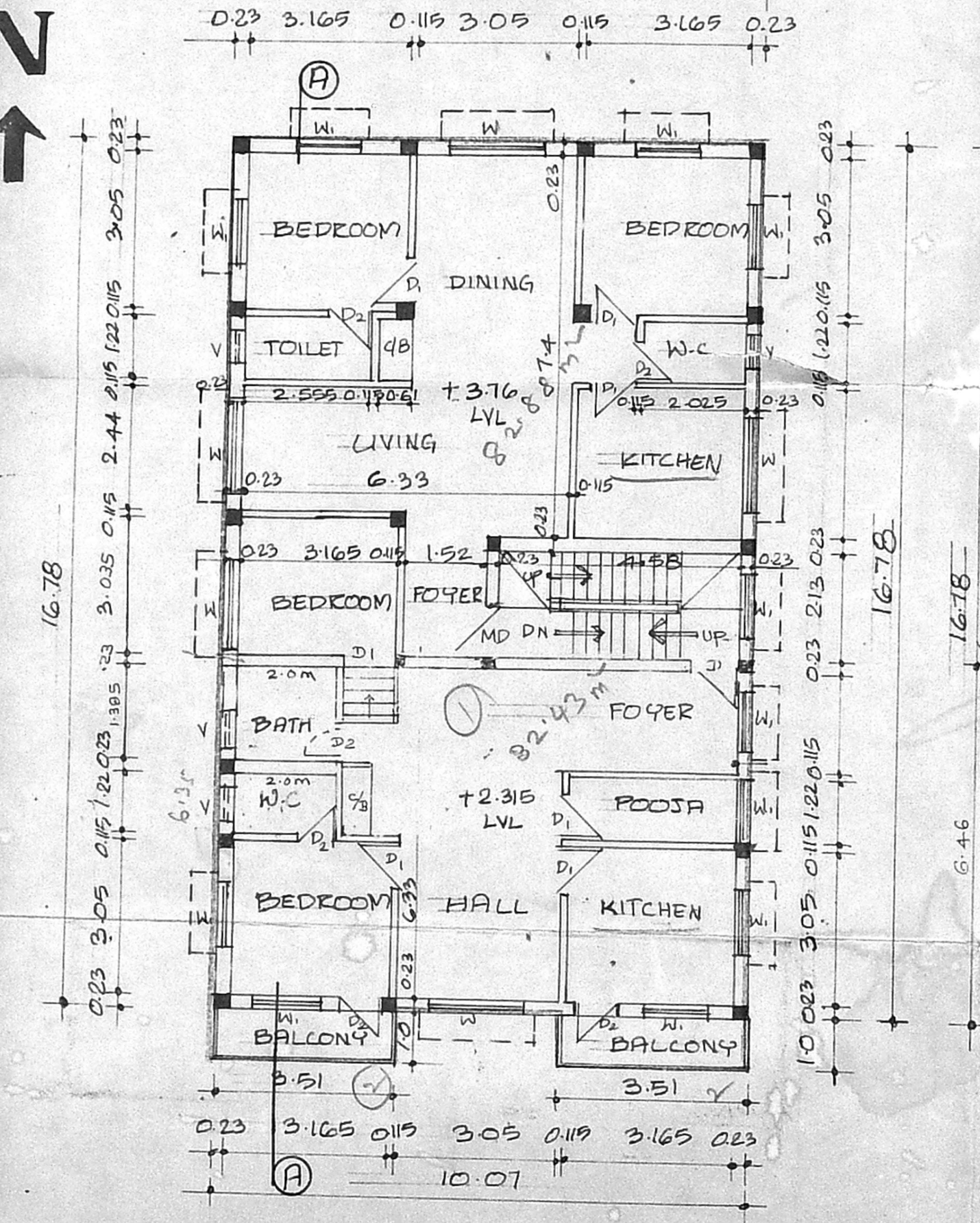

FIRST FLOOR PLAN

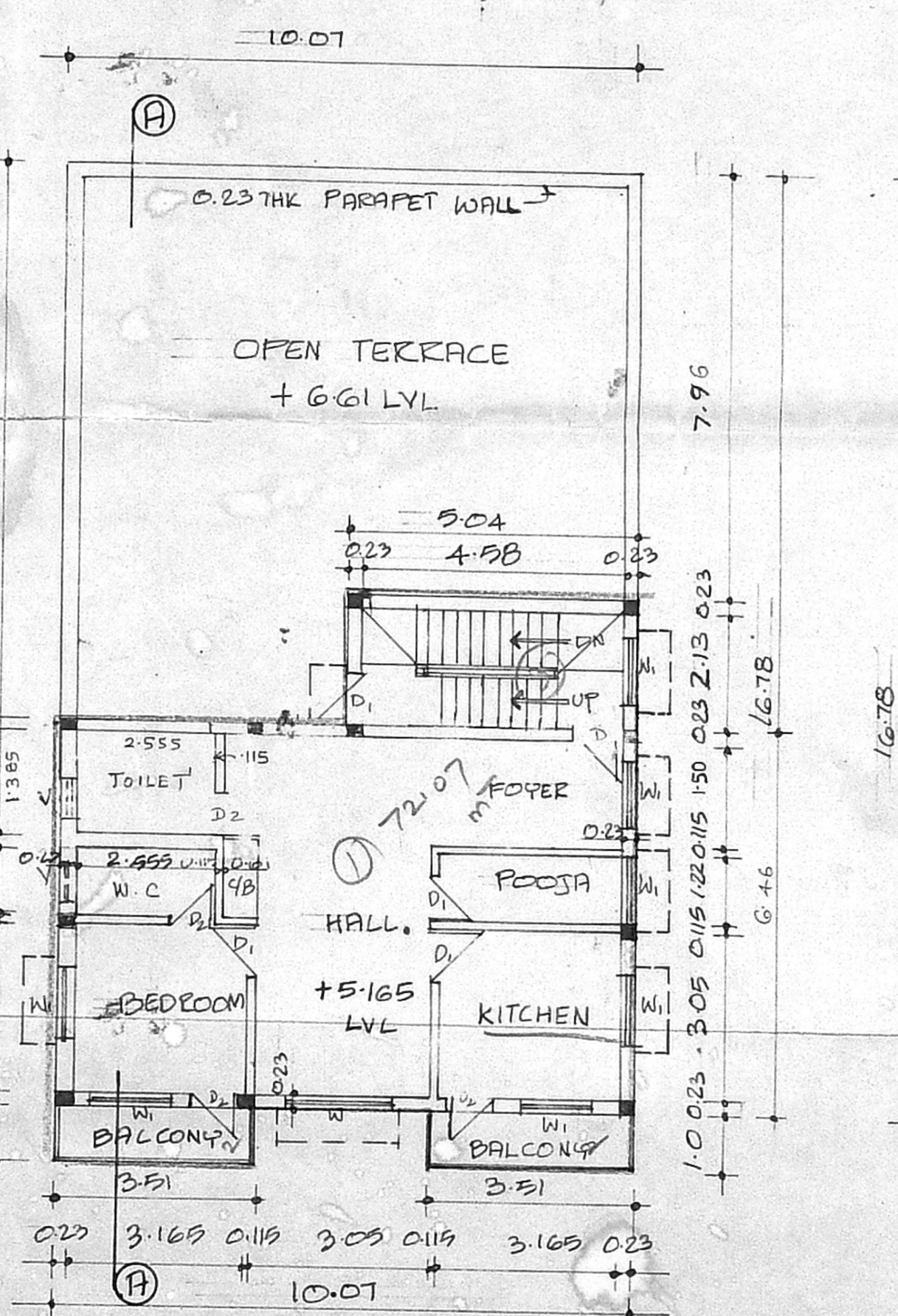

SECOND FLOOR (PART)
 (ABOVE STILT)

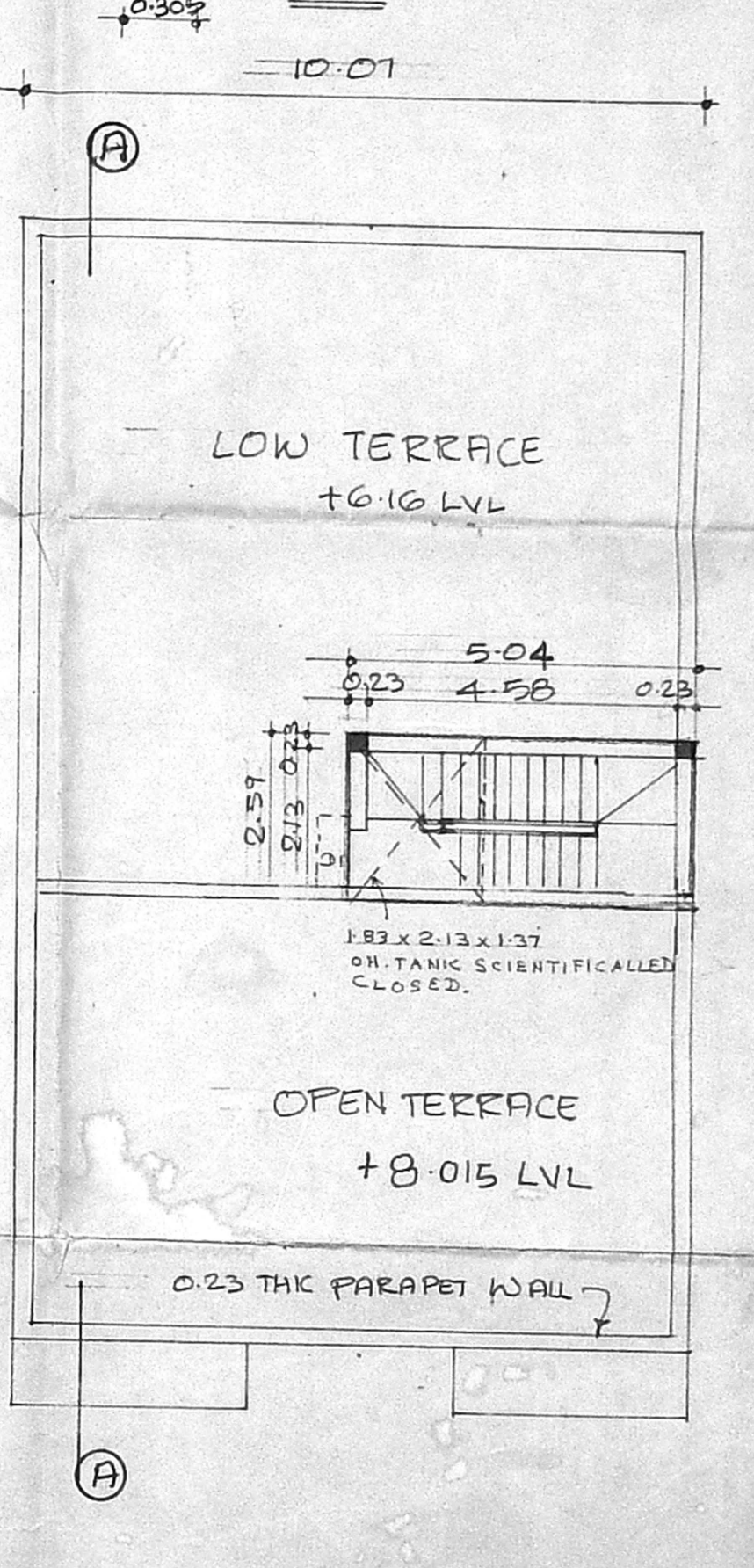

TERRACE FLOOR PLAN